

# Born To Be Wild

ALTO SAX 1

Words and Music by MARS BONFIRE  
Arranged by MICHAEL SWEENEY

HEAVY ROCK

6

13

21

29

29 *ff* 30 31 32

33 34 35 36

10 CODA

37 OPT. SOLO - 2ND TIME

37 *Gmi?* 38 39

40 41 42

43 44 45 *f* 46

47 48 49 50

D.S. AL CODA

CODA

51 *mp* 52 53 *mf*

54 55 *f* 56 57 *ff*

# Born To Be Wild

ALTO SAX 2

Words and Music by MARS BONFIRE  
Arranged by MICHAEL SWEENEY

HEAVY ROCK

© Copyright 1968, 1990 by MANITOU MUSIC (CANADA), A Division of MCA Canada Ltd.  
Sole Selling Agent MUSIC CORPORATION OF AMERICA, INC., A Division of MCA INC., 1755 Broadway, New York, NY 10019  
International Copyright Secured All Rights Reserved

ALTO SAX 2

25 *mp* 26 27 *mf* 28

29 *ff* 30 31 32

33 34 35 36 TO CODA

37-44

45 *f* 46 47

48 49 50 D.S. AL CODA

⊕ CODA

51 *mp* 52 53 *mf*

54 55 *f* 56 57 *ff*

# Born To Be Wild

TENOR SAX 1

Words and Music by MARS BONFIRE  
Arranged by MICHAEL SWEENEY

HEAVY ROCK

29

29 *ff*

33 34 35 36

SOLO - LET TIME

37

Cmi7

37 38 39

40 41 42

43 44 45 *f* 46

47 48 49 50

D.S. AL CODA

⊕ CODA

51 *mf* 52 53 *mf*

54 55 *f* 56 57 *ff*

25 26 27 28

29 30 31 32

**29**

*ff*

33 34 35 36

To CODA ⊕

37-44

45 46 47

*f*

48 49 50

D.S. AL CODA

⊕ CODA

51 52 53

*mp* *mf*

54 55 56 57

*f* *ff*

# Born To Be Wild

TENOR SAX 2

Words and Music by MARS BONFIRE  
Arranged by MICHAEL SWEENEY

HEAVY ROCK

# Born To Be Wild

Words and Music by MARS BONFIRE  
Arranged by MICHAEL SWEENEY

BARITONE SAX

HEAVY ROCK

BARITONE SAX

29

TO CODA ⊕

37

PLAY 2ND TIME ONLY

D. S. AL CODA

⊕ CODA

# Born To Be Wild

## TROMBONE 1

Words and Music by MARS BONFIRE  
Arranged by MICHAEL SWEENEY

HEAVY ROCK

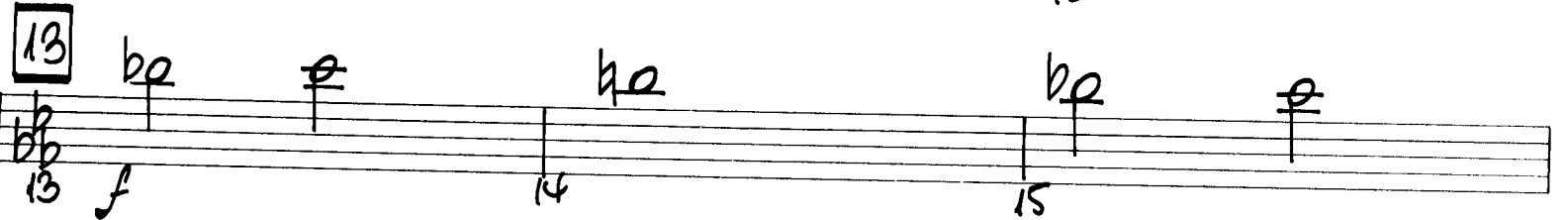
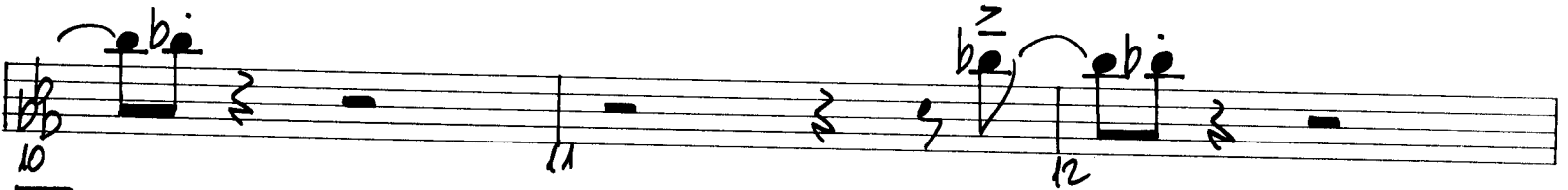
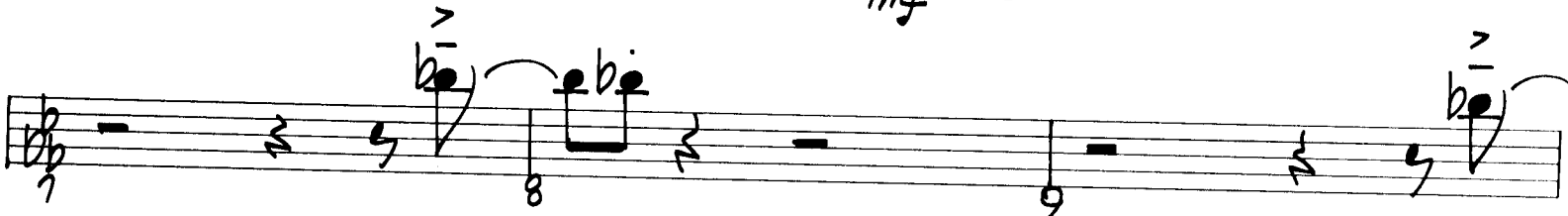
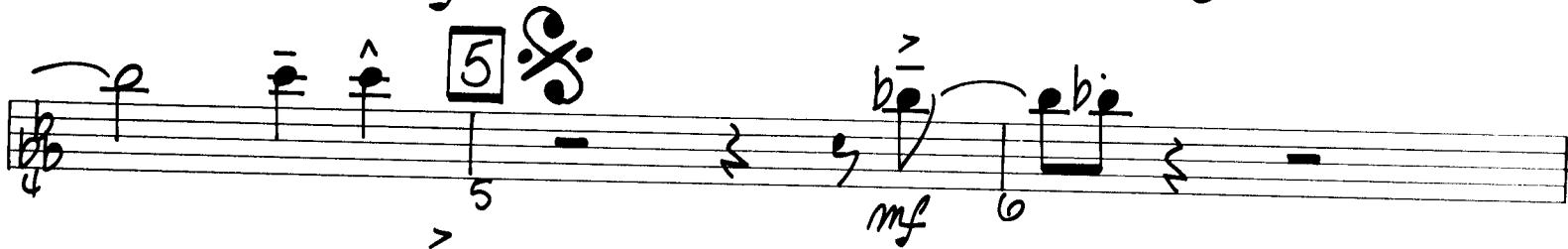
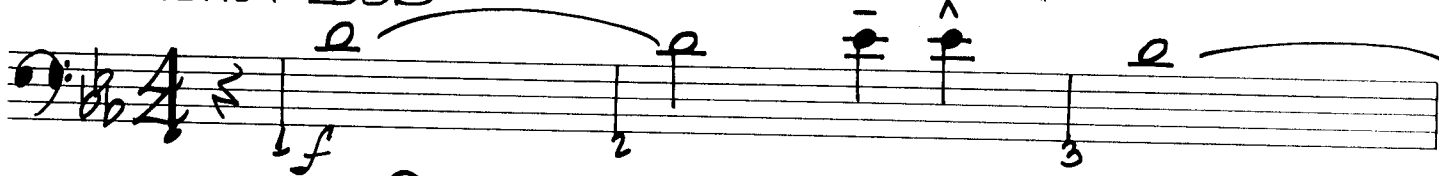

TROMBONE 1

25 *p* 26 *p* 27 *p* 28 *p*

29 *ff* 30 31 32

33 34 35 36

37 *mf* 38 39 40

PLAY 2ND TIME ONLY

41 42 43 44

45 *f* 46 47

48 49 50

D.S. AL CODA

**CODA**

51-52 *mf* 53 54

55 *f* 56 57

# Born To Be Wild

TROMBONE 2

Words and Music by MARS BONFIRE  
Arranged by MICHAEL SWEENEY

HEAVY ROCK

# Born To Be Wild

TROMBONE 3

Words and Music by MARS BONFIRE  
Arranged by MICHAEL SWEENEY

HEAVY ROCK

TO CODA 

D.S. AL CODA

 CODA

# Born To Be Wild

TROMBONE 4

Words and Music by MARS BONFIRE  
Arranged by MICHAEL SWEENEY

HEAVY ROCK

29

TO CODA ⊕

37 PLAY 2ND TIME ONLY

D.S. AL CODA

⊕ CODA

# Born To Be Wild

TRUMPET 1

Words and Music by MARS BONFIRE  
Arranged by MICHAEL SWEENEY

HEAVY ROCK

TRUMPET 1

**29** *ff* *>* *- >* *>* *>*

29 30 31 32

*>* *- >* *>* *>*

33 34 35 36

TO CODA

**37** *mf* *^* *^*

PLAY 2ND TIME ONLY

37 38 39 40

*^* *^*

41 42 43 44

*f* *^* *^*

45 46 47

*^* *^*

D.S. AL CODA

48 49 50

**⊕** CODA

**2**

51-52 *mp* *^* *^*

51-52 53 54

*^* *^* *^* *^*

55 56 57 58

# Born To Be Wild

TRUMPET 2

Words and Music by MARS BONFIRE  
Arranged by MICHAEL SWEENEY

HEAVY ROCK

1 *f* 2 3

4 5 *mf* 6

7 8 9

10 11 12

13 *f* 14 15

16 17 18

19 20 21 21-24

25 *mp* 26 27 *mf* 28

TRUMPET 2

29

29 *ff* > - > 30 > 31 > 32

TO CODA

33 > - > 34 > 35 > 36

37) RPT 2ND TIME ONLY

37) 38 *mf* - - ^ 39 40

41 42 - - ^ 43 44

45 *f* - - ^ 46 - - ^ 47 - - ^

D.S. AL CODA

48 - - ^ > 49 - - 50

CODA

51-52 *mp* 53 54

55 *f* 56 57 *ff*

# Born To Be Wild

TRUMPET 3

Words and Music by MARS BONFIRE  
Arranged by MICHAEL SWEENEY

HEAVY ROCK

29

29 *ff* *>* 30 *o* *>* 31 *o* *>* 32

To CODA 

33 *o* *>* 34 *o* *>* 35 *o* *>* 36

37

PLAY 2ND TIME ONLY

37) *mf* 38 *mf* 39 40

41 42 43 44

45 *f* 46 47

48 *>* 49 *>* 50

D. S. AL CODA

 CODA

 51-52 53 *mp* 54

55 56 57 58 59 60

# Born To Be Wild

TRUMPET 4

Words and Music by MARS BONFIRE  
Arranged by MICHAEL SWEENE

HEAVY ROCK

TRUMPET 4

29

37

PLAY 2ND TIME ONLY

⊕ CODA

# Born To Be Wild

GUITAR

Words and Music by MARS BONFIRE

Arranged by MICHAEL SWEENEY

HEAVY ROCK

$Bb$  OVERDRIVE OR FUZZ

$\oplus$  CODA  $B_b$

# Born To Be Wild

Words and Music by MARS BONFIRE  
Arranged by MICHAEL SWEENEY

PIANO

HEAVY ROCK\*  
Eb

Eb/Bb Bb7 sus

Eb/Bb Bb7 sus 5

Bbmi7

Bbmi7

Bbmi7

Bbmi7

13

Db

Eb

Bb

Db

Eb

\* PIANO PART MAY BE PLAYED  
ON SYNTH USING AN ORGAN PATCH

PIANO

PIANO

$E^b/B^b$   $B^b$  sus

$B^b$  mi7

$E^b/B^b$

$B^b$  sus

$\oplus$  CODA

# Born To Be Wild

Words and Music by MARS BONFIRE  
Arranged by MICHAEL SWEENEY

BASS

HEAVY ROCK

Bb

5 BVB - OPT.

BASS

TO CODA

D.S. AL CODA

CODA

2

# Born To Be Wild

## DRUMS

Words and Music by **MARS BONFIRE**  
Arranged by **MICHAEL SWEENEY**

HEAVY ROCK CRASH CLOSED HI-HAT

FILL 5 CR. H.H.

25 26 27 28

29 30 31 32

29 **ff**

32 10 CODA (S.D.)

33 34 35 36

cr. 10m

cr. 10m

37 38 39

37 **mf**

cr. H.H.

40 41 42

43 44 45

45 **f**

Fill

46 47 48 49 50

Solo

D.S. AL CODA

51 52 53 54

51 **mp**

53 **mf**

2

CODA

55 56 57

55 **f**

57 **ff**